

**KEY MAP** SCALE: 1" = 1,200'

Legend	
	Overall Property Boundary
	Fire District Boundary
	School District Boundary
	Existing W.S.R.R. Boundary as Annotated from NYSDEC Sketch
	Proposed W.S.R.R. Boundary
	Interior Lot Lines
	Lot number
	Existing Monument Locations
	Proposed Monument Locations
	Existing Rail Spur
	Future Rail Spur in 50' ROW
	Wetland Area

Legend	
	Declaration of Protective Covenant to the New York State Department of Environmental Conservation Dated 2/5/2004 and Recorded in L. 12300 cp 850
	Cultural Resources Covenant Areas as Described in L. 12499 cp. 148
	Pine Barrens Core Preservation Area / Add'l wooded area to remain

**VHB**  
**Engineering, Surveying & Landscape Architecture, P.C.**  
 Transportation Land Development Environmental Services  
 2150 Joshua's Path, Suite 300  
 Hauppauge, New York 11788  
 631.234.3444 • FAX 631.234.3477

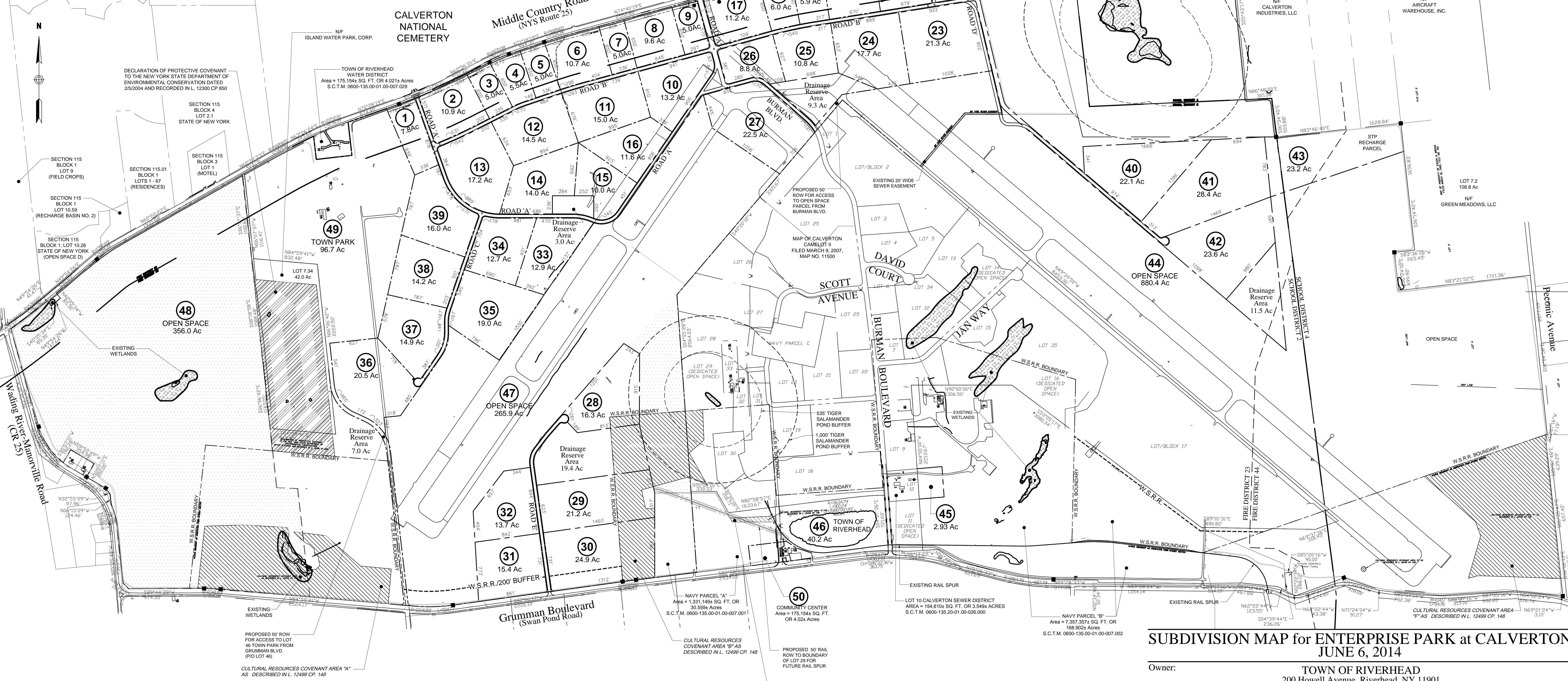

**SUBDIVISION MAP for ENTERPRISE PARK at CALVERTON**  
**JUNE 6, 2014**

Owner: **TOWN OF RIVERHEAD**  
 200 Howell Avenue, Riverhead, NY 11901  
 Existing Zoning: LI, PIP, PRP, CO, NRP | Proposed Zoning: Planned Development District (PDD)

**TOWN OF RIVERHEAD SUFFOLK COUNTY, NEW YORK**

District 0600; Section 135; Block 1; Lots 7.1, 7.2, 7.33 & 7.4

Total Site Area = 2323.9 Acres

